InterContinental®
MADRID

MORE THAN A HOTEL A WAY OF LIFE

InterContinental Madrid is a cosmopolitan retreat that opens up the real charm and passion of this vibrant city.

Our hotel was built by the prestigious architect Luis Feduchi in 1953 on the foundations of the Palace of Aliaga which dates back to the 19th century, situated in the heart of Paseo de la Castellana, the most exclusive avenue in the capital.

THE INTERCONTINENTAL LIFE

At InterContinental Madrid, it is our pleasure to ensure every guest is given the opportunity to experience a once-in-a-lifetime trip to Madrid. Our Concierge is here to help you experience Madrid and the surrounds from a local's perspective, including icons such as the Art Triangle, Retiro Park, fashion and craft shops, restaurants and up-coming events.

HOTEL FACILITIES

- Club InterContinental
- Terrace Garden & Winter Garden
- El Jardín Restaurant
- Bar 49
- Concierge Desk
- Business Center
- Wellness Center

GETTING HERE

Located on Paseo de la Castellana in the heart of the business and cultural upscale area. Adolfo Suárez Madrid Barajas Airport is located 11 km away.

GUEST ROOMS & SUITES

The hotel boasts a total of 302 rooms and suites, all designed to combine luxury, comfort and elegance.

- 117 Classic
- 45 Premium
- 100 Premium with Club Access
- 15 Junior Suites
- 17 Ambassador Suites
- 4 Presidential Suites
- 1 Suite Picasso, 1 Suite Miro and 1 Suite Ava
- 1 Royal Suite
- Connected rooms available (62)
- Special needs rooms (2)

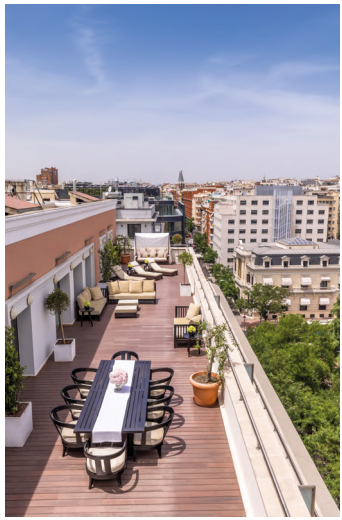

CLUB INTERCONTINENTAL

Those who value excellence will find that the InterContinental Madrid Club Lounge will have the solution to their every need, both thanks to its elegant and private location on the first floor facing the renowned Paseo de la Castellana. Exclusive VIP facilities with privileges that will make their stay even more personalized with private reception area, late check-out, breakfast area and a generous buffet during the day serving snacks and drinks during the day.

CONFERENCE & MEETING FACILITIES

InterContinental Madrid stands out for its expertise in organising high qualified events with exceptional services and high quality of gastronomy. Numerous awards prove it, such as being named Spain's Leading Business and MICE Hotel by the prestigious World Travel Awards for several consecutive years.

- 16 meeting rooms all with natural day light including a garden terrace.
- Main ballroom dimensions (Plata): 40x32 sq. 608 sq m area – can be divided into two: Albéniz and Granados (up to max. 630 persons capacity, cocktail style) Albéniz meeting room has one of the highest ceilings (5,84 m) in all Madrid´s hotels.

SERVICES & MEETING ROOM FACILITIES

- Instant Service Coordinator
- Available in the hotel: Colour printing, scanner, modem ADSL lines, stage lights, projector, screens, microphone, flip chart.
- Video conferencing and audio visual digital equipments available.
- Individual AC/ heating.
- All events & meetings support services available, including photographer, flower arrangements, courier service and Business Centre.
- Tailored menus.
- Car exhibitions in lobby, main ballroom and terrace.

PLANS & CAPACITIES

First Floor

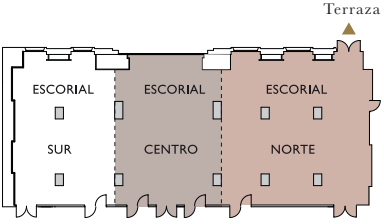

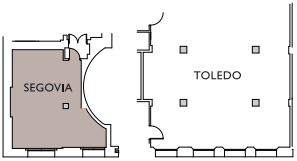

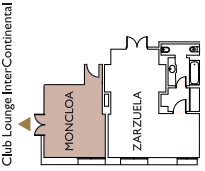

Ground Floor

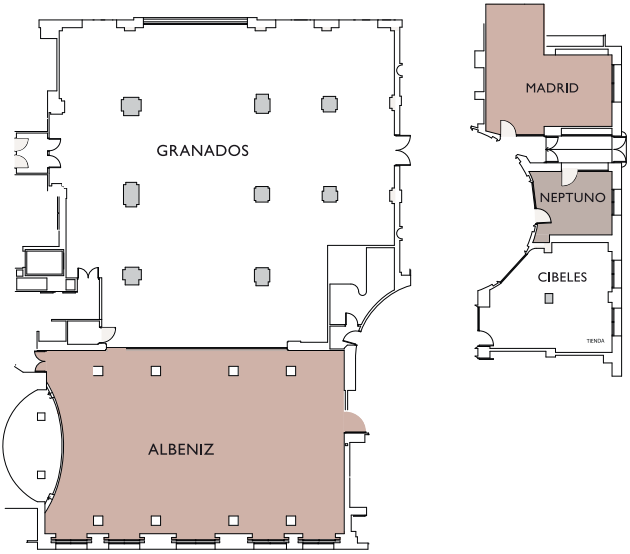

Name	Theatre	Class room	Cocktail	Banquet	Board room	U	Buffet	Cabaret	Area m2	Height m	Floor
Plata	600	300	630	600	100	100	490	250	608,8	5,7	0
Albéniz	270	150	200	160	60	68	110	120	225,45	5,8	0
Granados	250	150	400	260	50	58	200	120	383,35	3,1	0
Escoriales	250	120	300	260	75	70	210	88	370,31	2,8	1
Escorial Norte	100	50	120	90	30	30	75	48	154,6	2,6	1
Escorial Centro	100	60	100	70	40	40	60	56	109,82	3,1	1
Escorial Sur	40	35	60	70	30	30	45	40	105,89	2,6	1
Villahermosa	100	45	200	160	30	30	150	50	230	2,5	1
Toledo	60	30	60	60	28	26	40	32	88,15	3	1
Segovia	40	30	50	45	26	26	30	18	64	3,0	1
La Zarzuela	20	12	20	16	16	__	10	8	33,9	2,7	1
Moncloa	__	__	__	12	12	__	__		26,8	2,5	1
Continentes	30	16	80	64	20	__	48	24	127	3,1	-1
Sala Verde	38	24	50	50	22	24	35	32	53	2,81	-1
Biblioteca	25	12	20	24	12	__	18	14	57	2,65	0
Cibeles	20	__	25	18	12	__	16	14	28,9	2,9	0
Madrid	26	14	35	20	16	__	16	14	27,54	3	0
Terraza	250					__	80	_	330	__	0

Natural dayligh in all meeting rooms except Continentes, Sala Verde & Bibiloteca.

INTERCONTINENTAL®
MADRID

Hotel InterContinental Madrid

Paseo de la Castellana, 49. 28046 Madrid – Spain
Tel: (34) 91 700 73 00 | Fax: (34) 91 319 58 53

icmadrid@ihg.com
www.madrid.intercontinental.com

@intercontinental_madrid